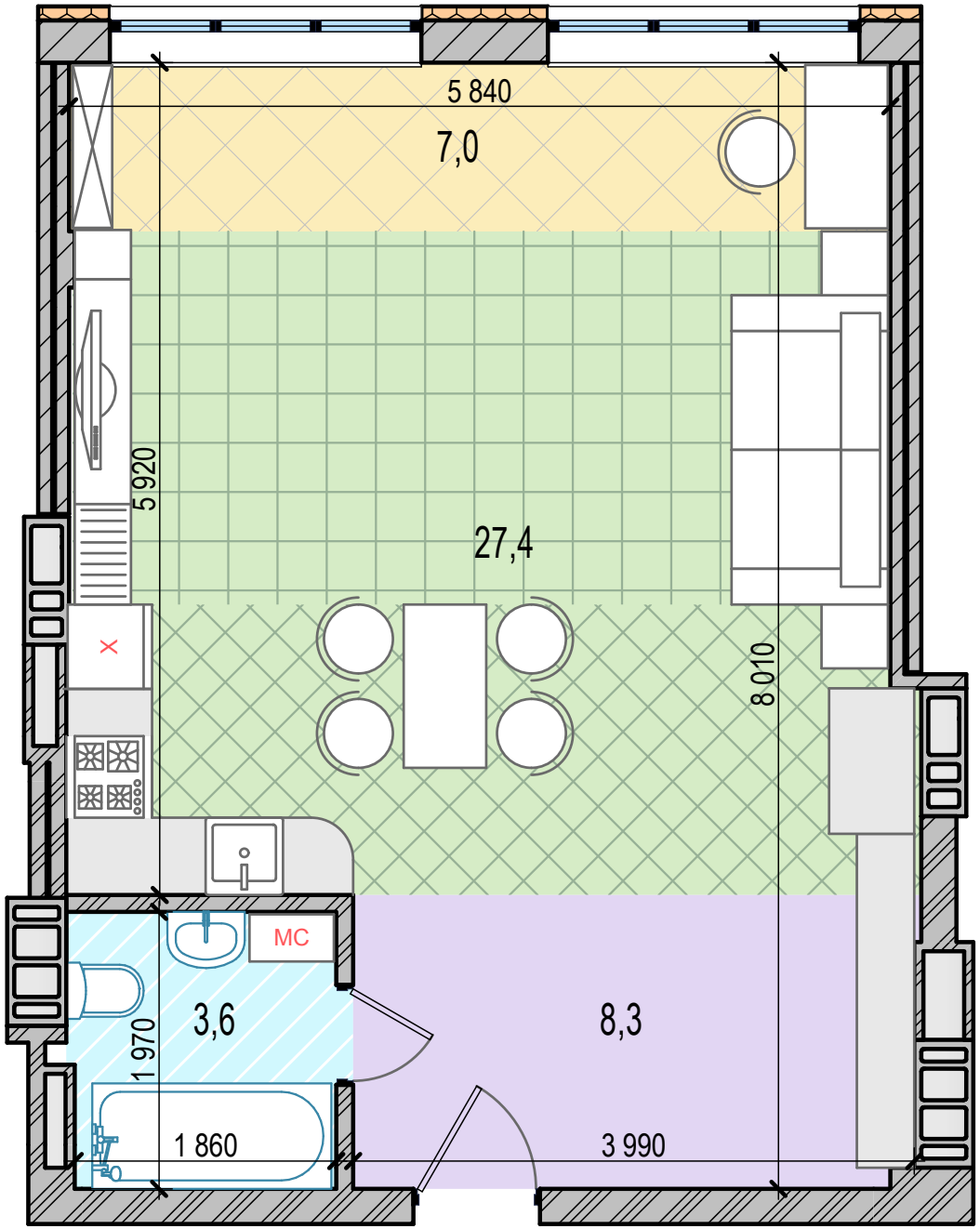
5 840
7,0
5 920
27,4
8 010
MC
3,6
1 970
1 860
8,3
3 990