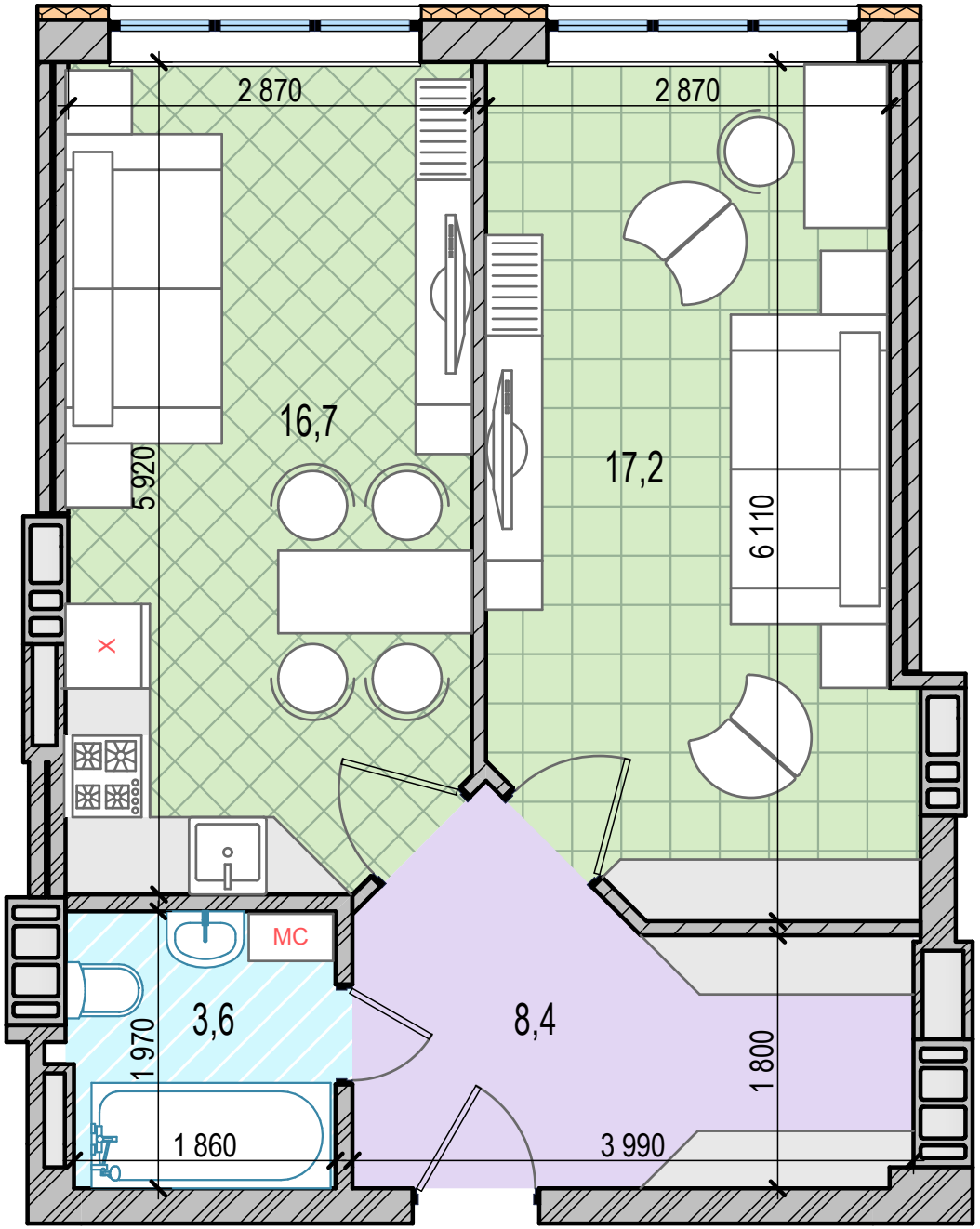
2 870
2 870
16,7
17,2
5 920
6 110
МС
3,6
8,4
1 970
1 800
1 860
3 990