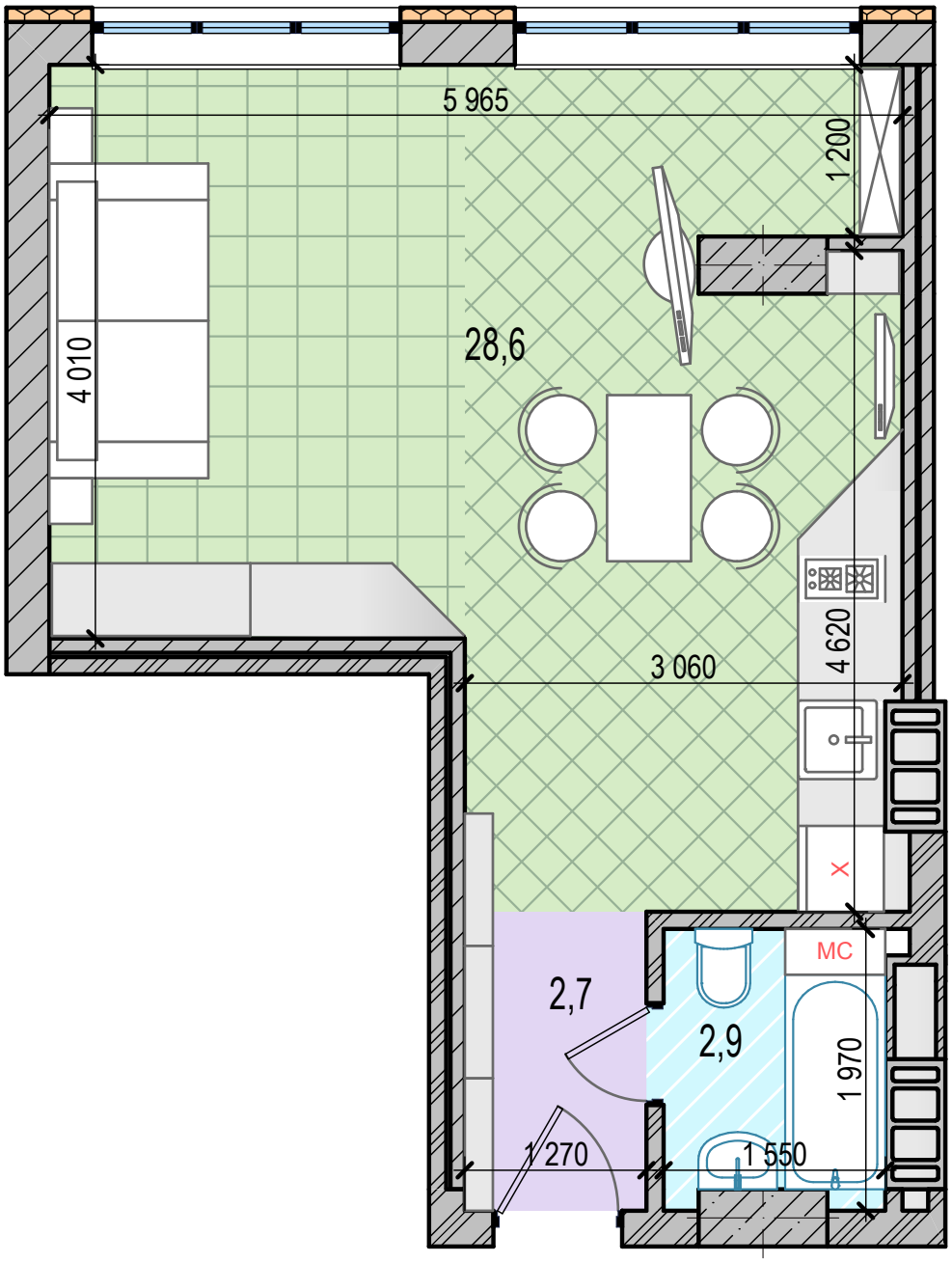
5 965
1 200
28,6
4 010
4 620
3 060
MC
2,7
2,9
1 970
1 270
1 550