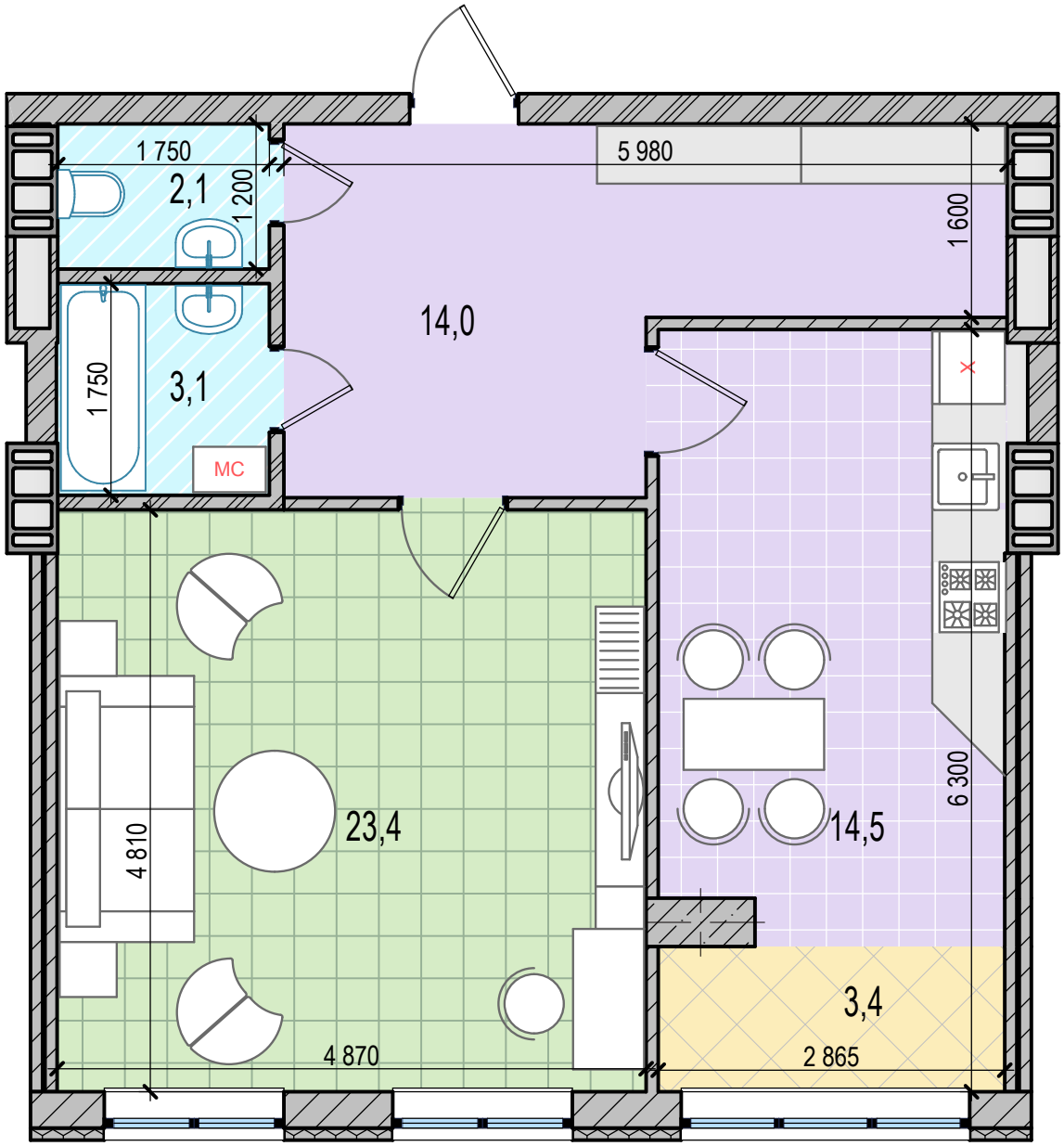
1 750
2,1
1 200
5 980
1 600
14,0
1 750
3,1
МС
23,4
4 810
14,5
6 300
3,4
4 870
2 865