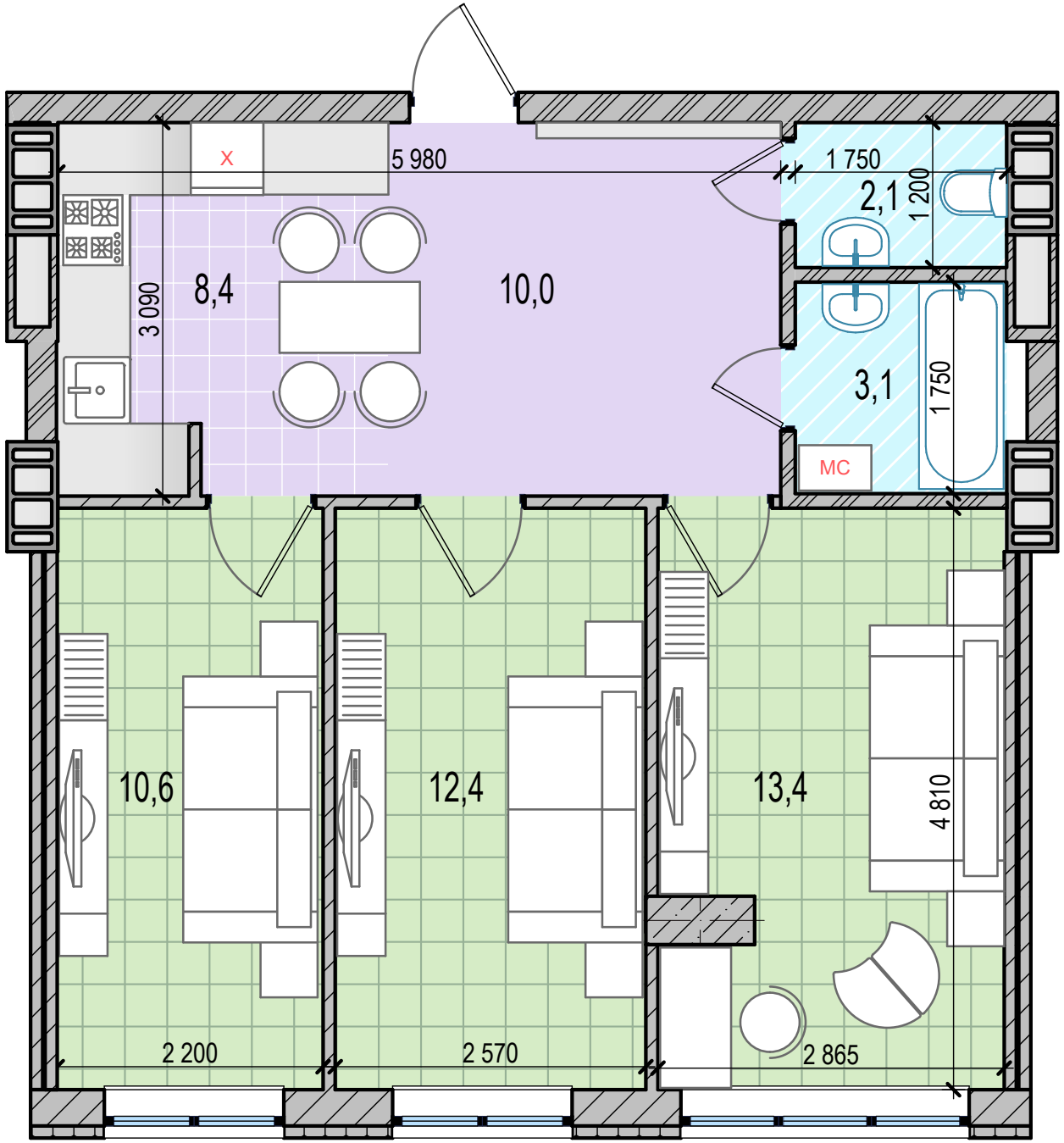
X
5 980
1 750
2,1
1 200
8,4
10,0
3 090
3,1
1 750
MC
10,6
12,4
13,4
4 810
2 200
2 570
2 865