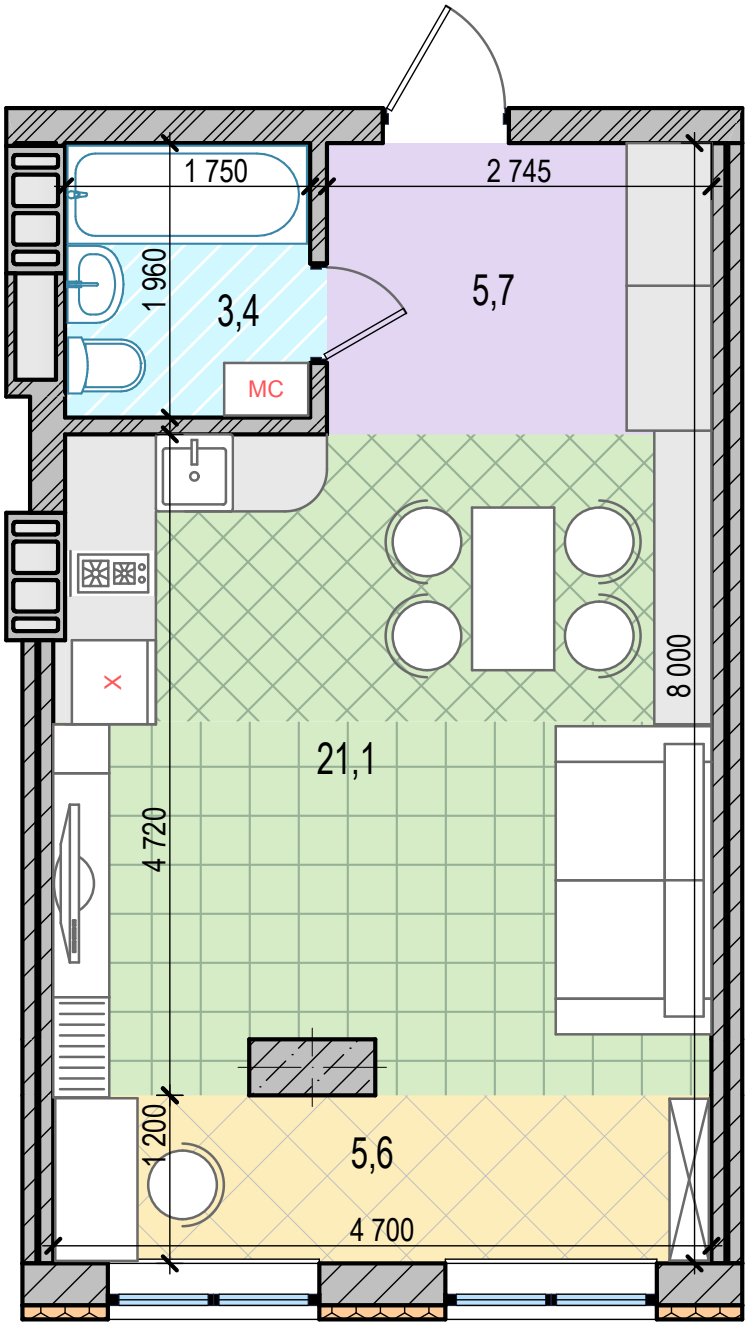
1 750
2 745
1 960
3,4
5,7
МС
8 000
21,1
4 720
1 200
5,6
4 700