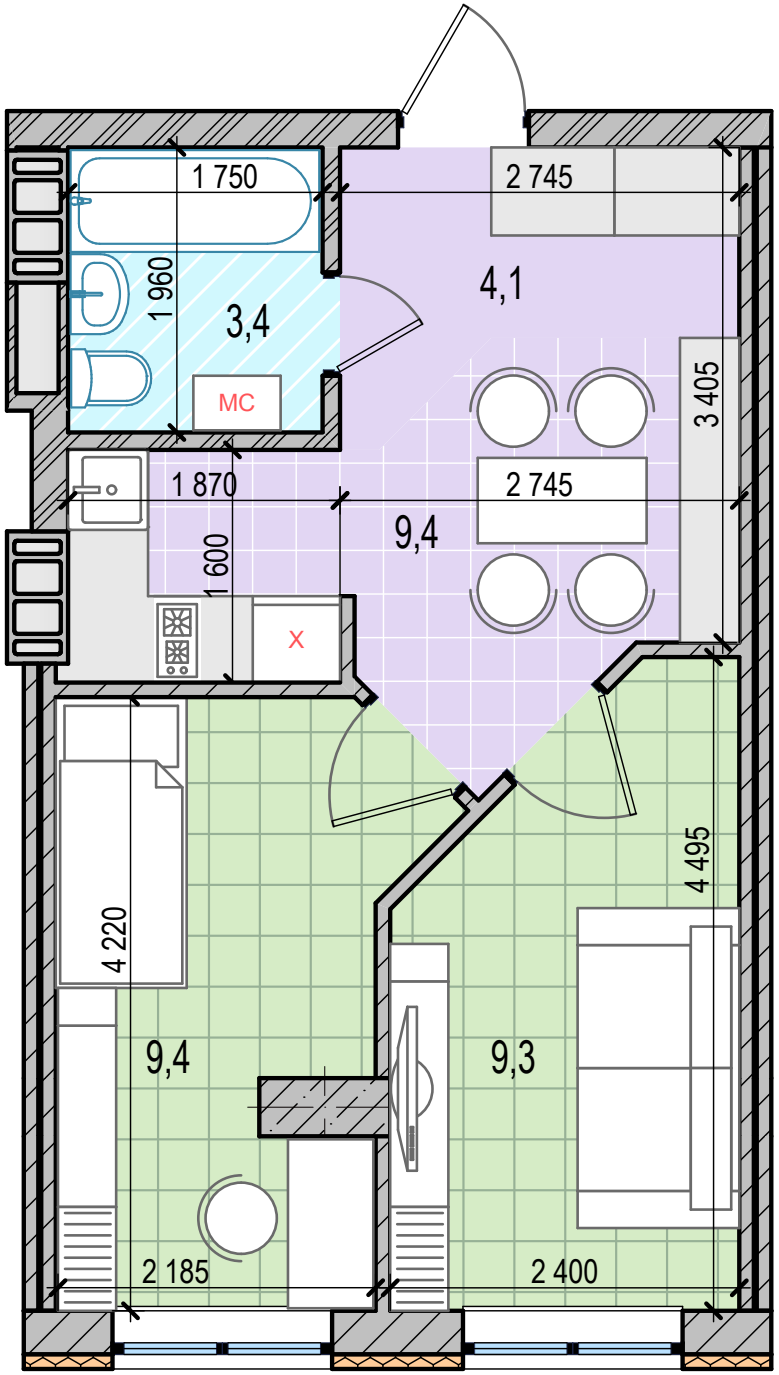
1 750
2 745
1 960
3,4
4,1
МС
3 405
1 870
2 745
9,4
1 600
Х
4 495
4 220
9,4
9,3
2 185
2 400