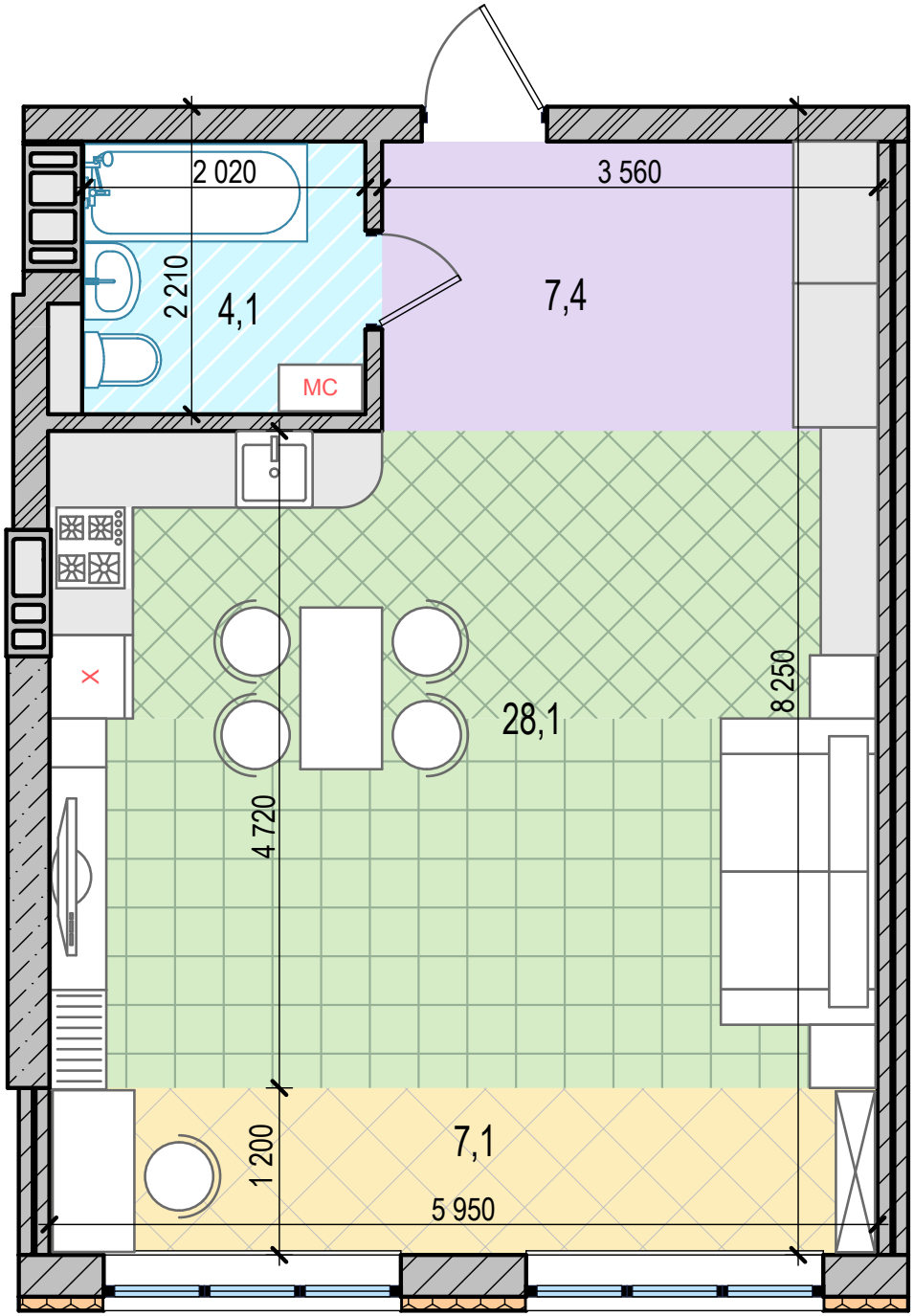
2 020
3 560
2 210
4,1
7,4
МС
28,1
8 250
4 720
1 200
7,1
5 950