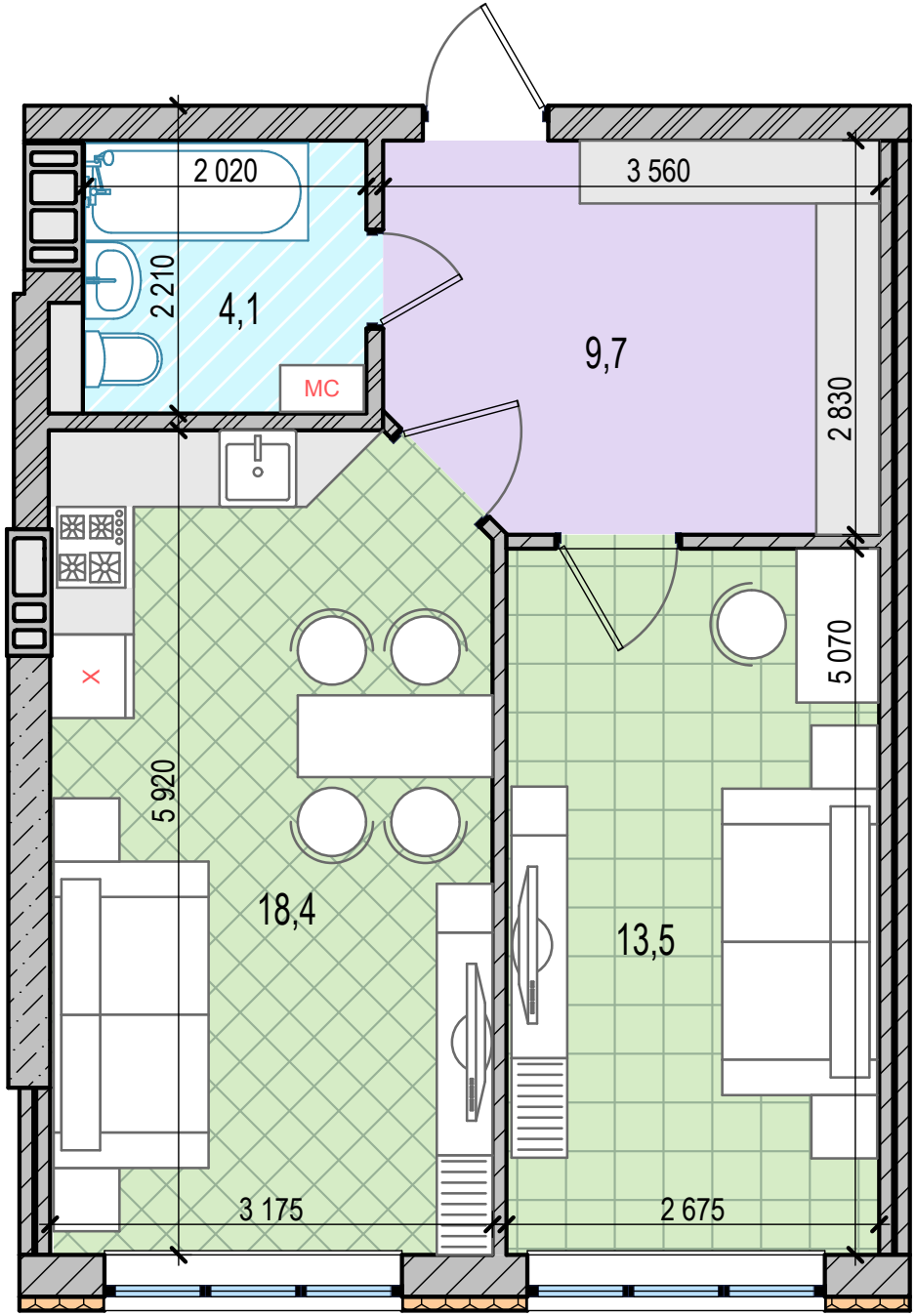
2 020
3 560
2 210
4,1
9,7
МС
2 830
5 070
5 920
18,4
13,5
3 175
2 675